

SECTION AA

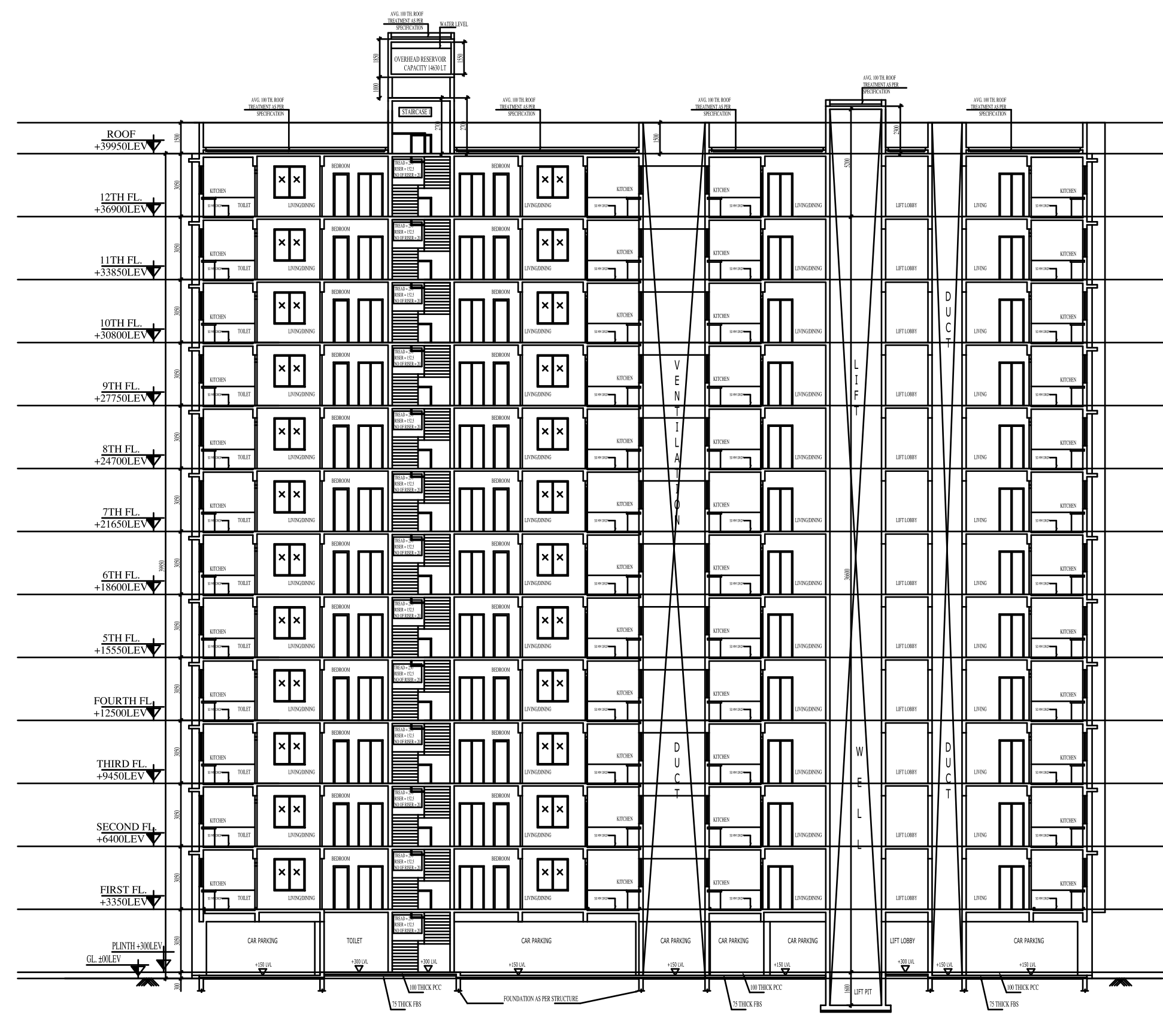

SECTION BB

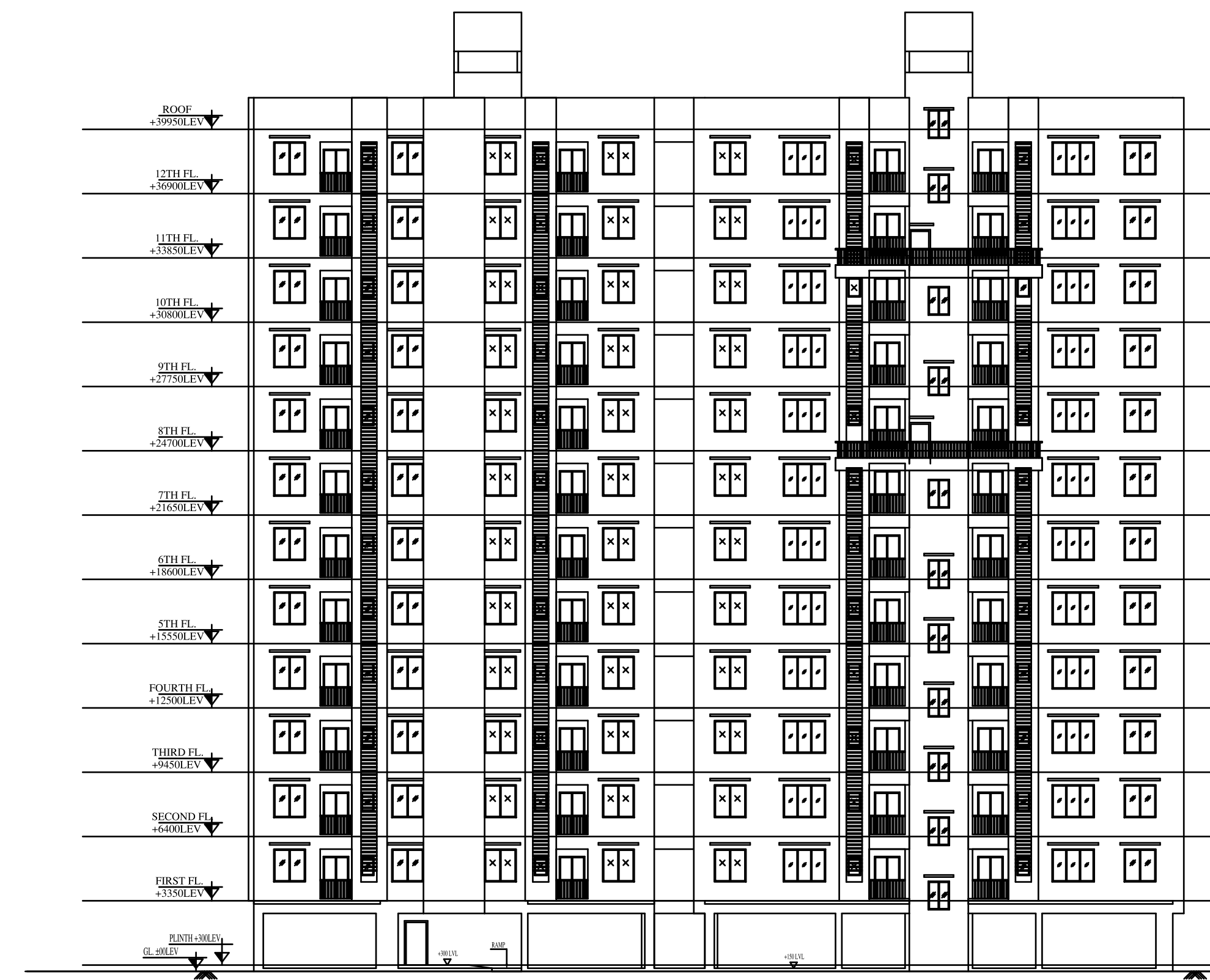

ELEVATION A

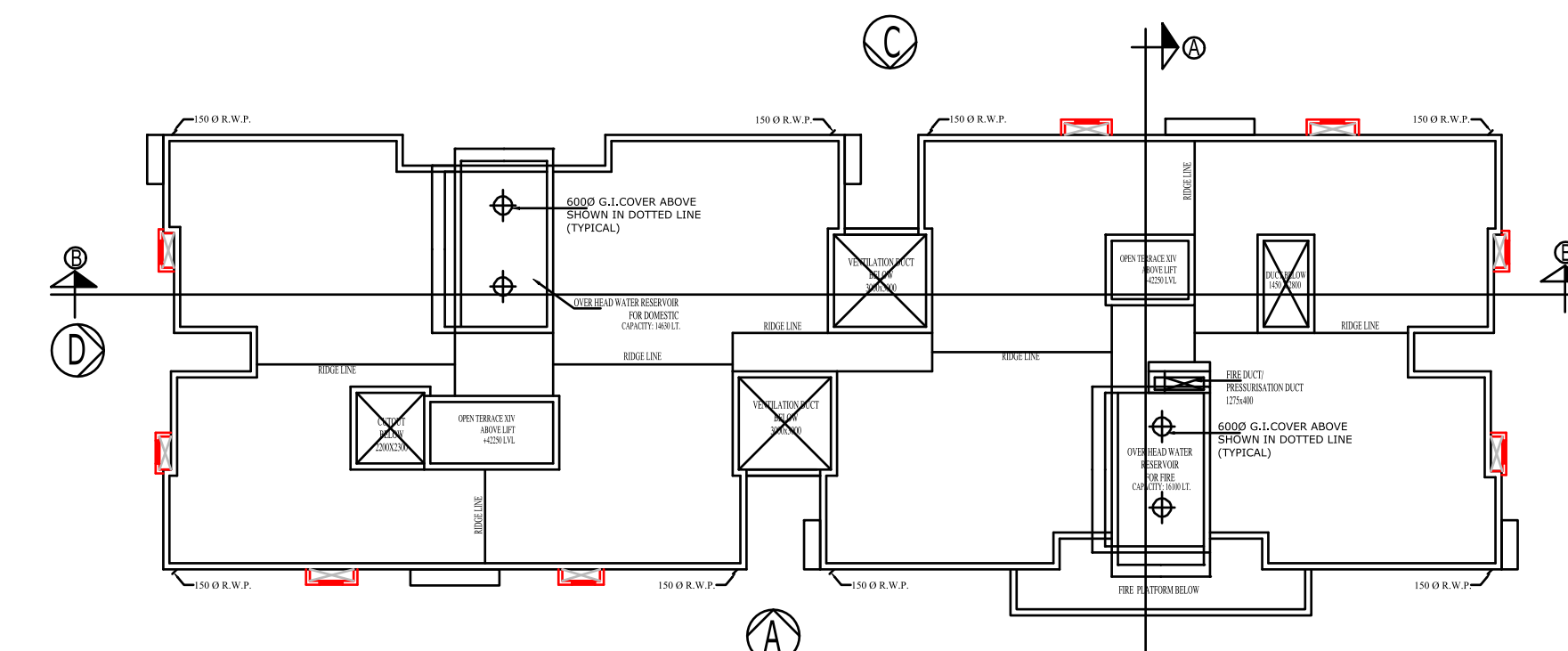
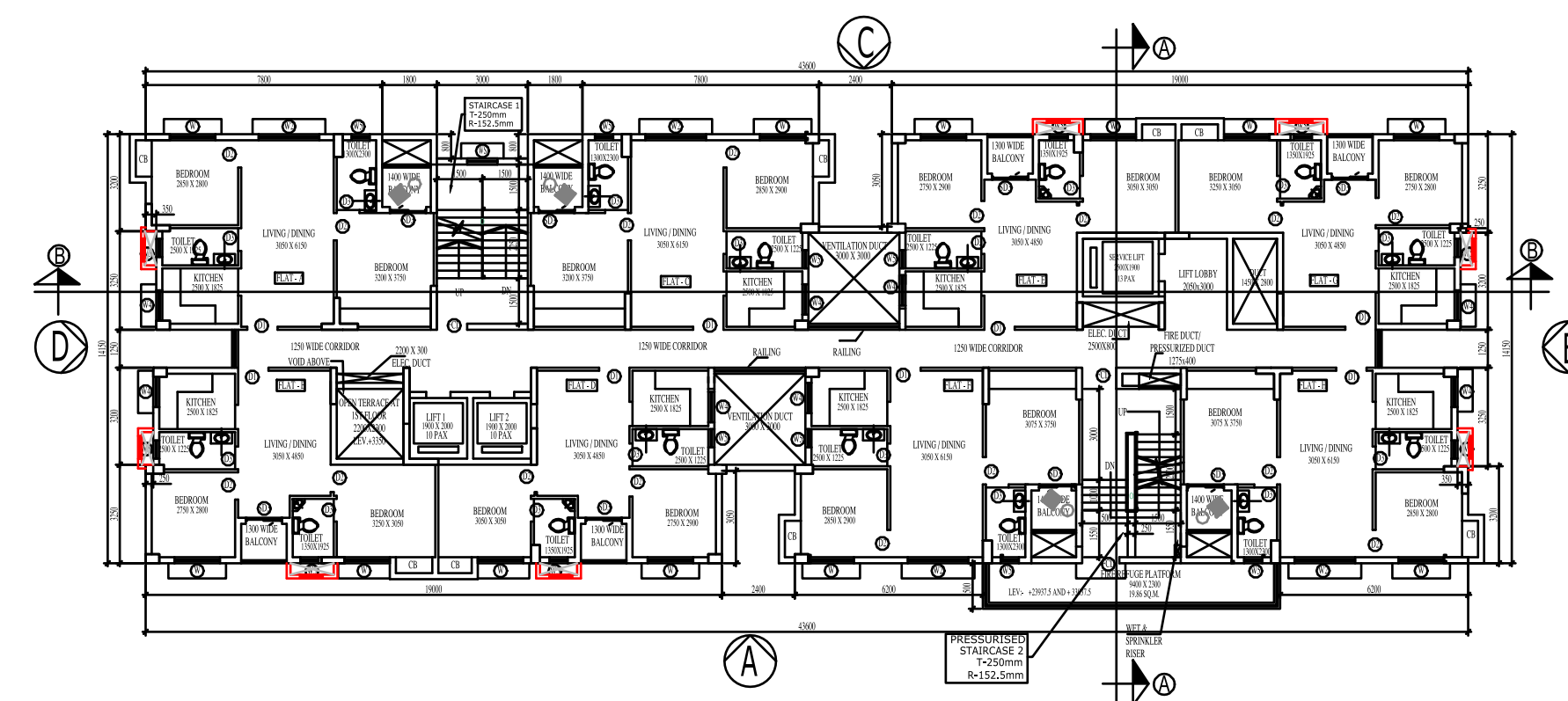
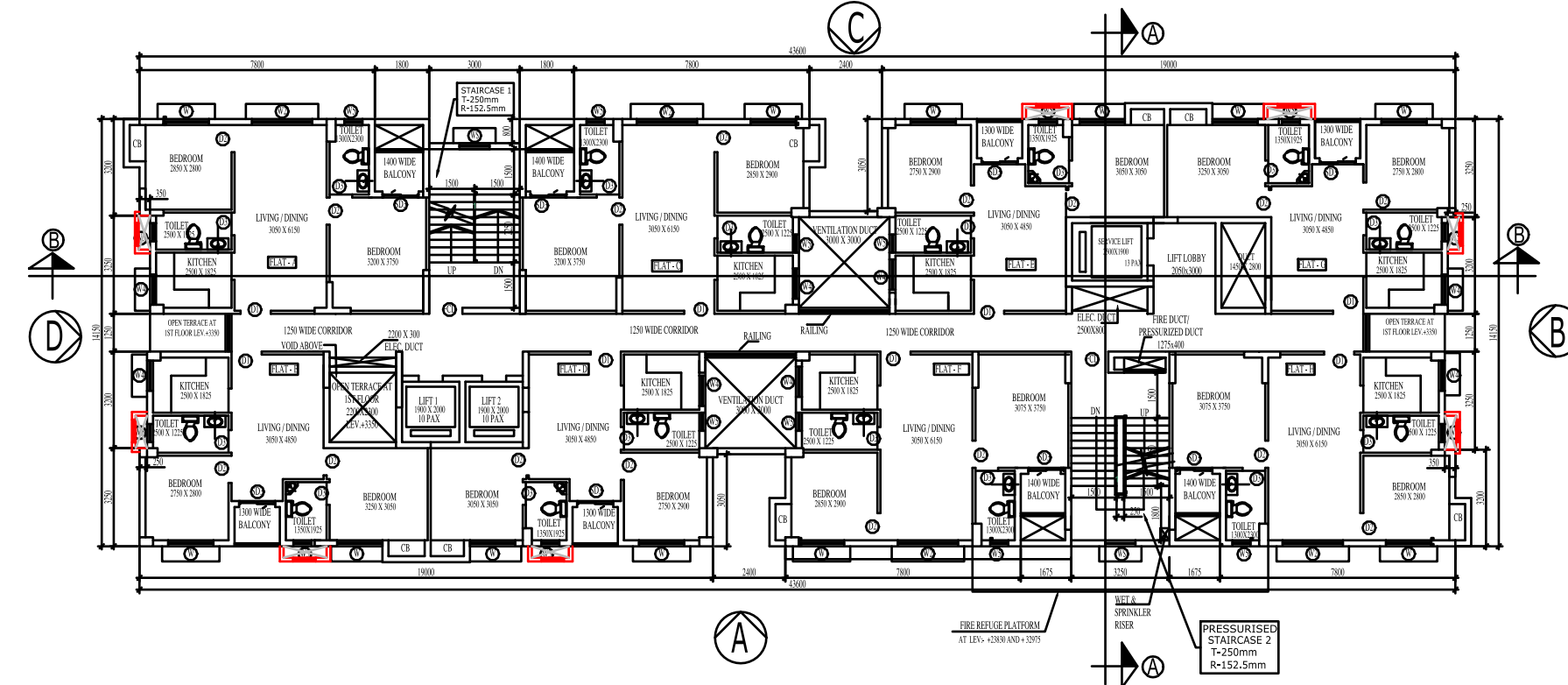

ABOVE ROOF PLAN

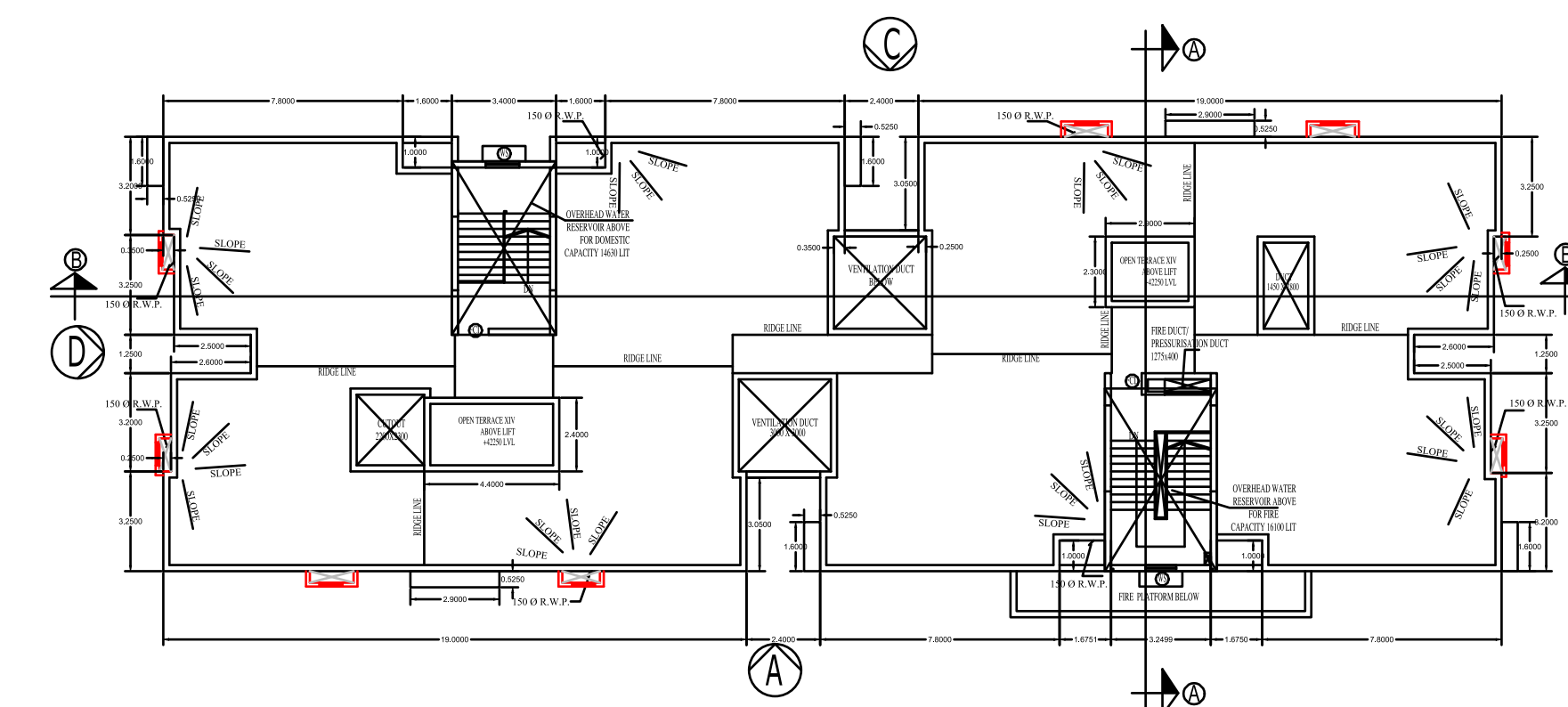
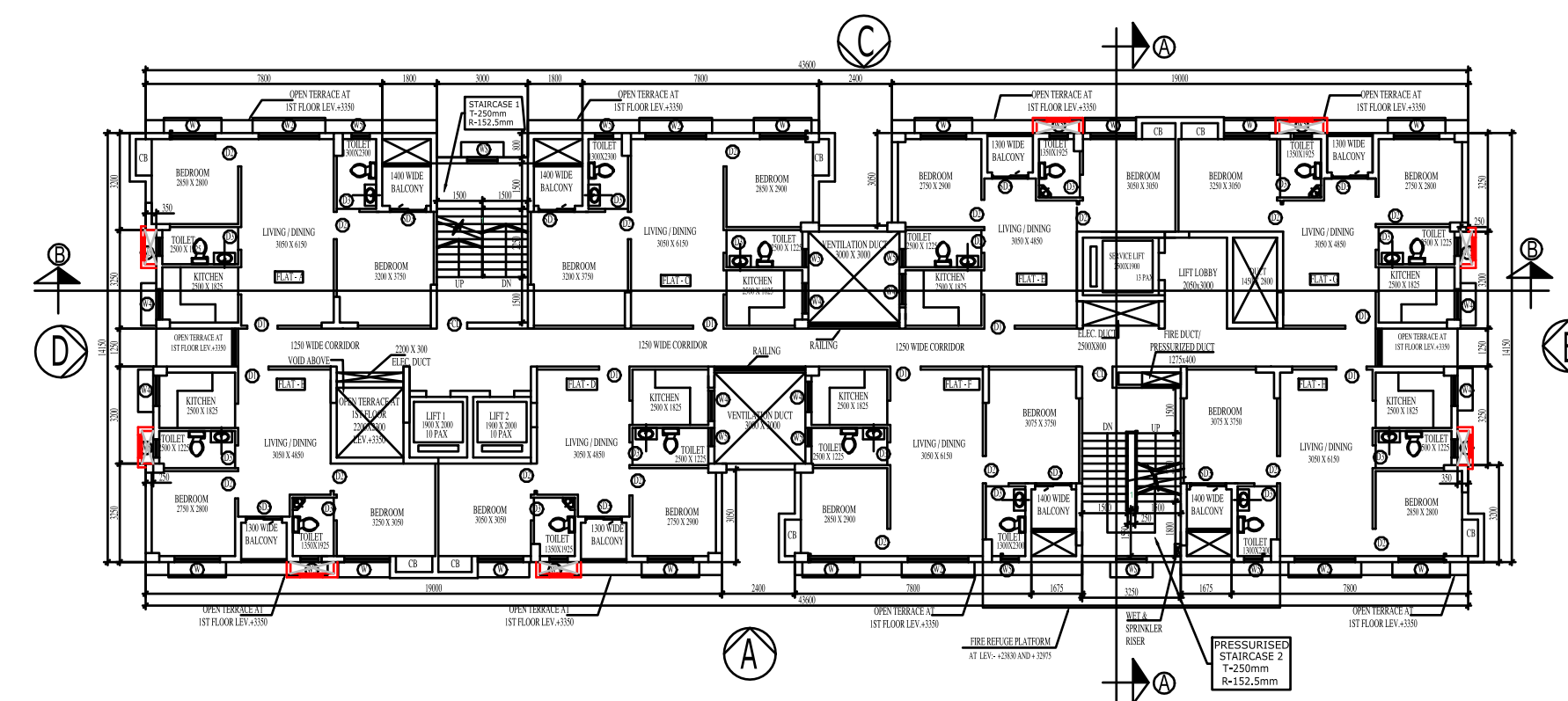
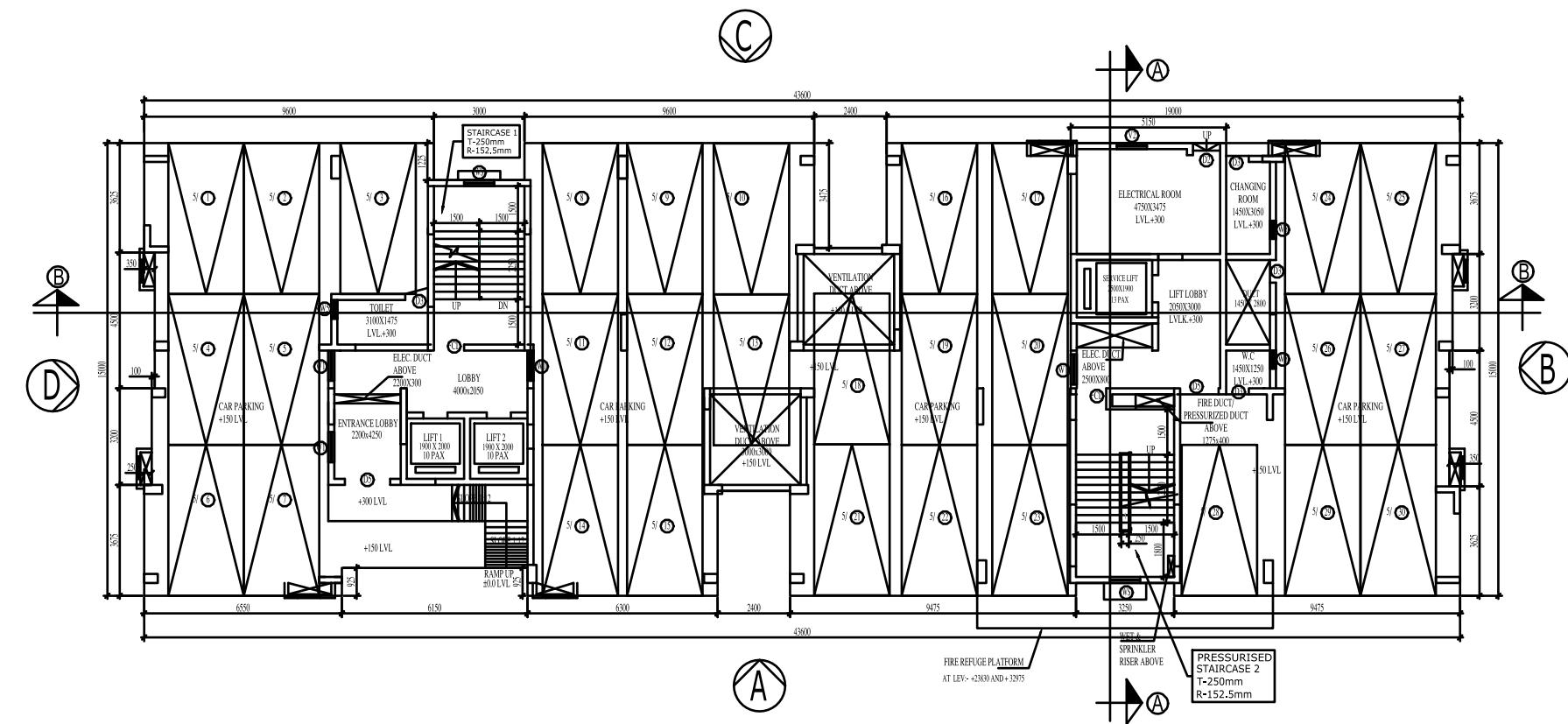

* ALL EXTERNS WALLS ARE 200MM THICK & ALL INTERNAL WALLS ARE 100MM THICK UNLESS OTHERWISE MENTIONED.
 * FLY ASH AND FLY ASH BASED MATERIAL WILL BE USED IN THE PROJECT.
 * SOLAR ENERGY OF 15% OF THE CONNECTED LOAD WILL BE USED IN THIS PROJECT.

SIGNATURE OF OWNER
 DECLARATION OF E.A.
 I HAVE CERTIFIED ON THE PLAN ITSELF WITH FULL RESPONSIBILITY THAT BUILDING RULES 2007 AS AMENDED FROM TIME TO TIME AND THAT THE SITE CONDITIONS INCLUDING THE ADJUTING ROAD CONFORM WITH THE PLAN AND THAT IT IS A BUILDABLE SITE AND NOT A TANK OR A FILLED UP LAND.

SIGNATURE OF ARCHITECT
SAUGATA MITTRA
 I.A.S.P.E. 0411
 REG. NO. CA/0002849

CERTIFICATE OF STRUCTURAL STABILITY
 I HEREBY DECLARE THAT THE FOUNDATION AND SUPERSTRUCTURE OF THE BUILDING PROPOSED FOR CONSTRUCTION ON PROPOSED NO.61, LAL BAHADUR SHASTRI ROAD (FORMERLY HAREN CHANDRA BANERJEE LANE), WARD NO.-10, OF THE KONNAGAR MUNICIPALITY, (DAS NOS-3033, 3034, 3035, 3036/4099, 3033/4100, P.S.-UTTARPARA, MOUZA-KONNAGAR, J.L. NO.-7, L.R.KHASTAN NO.-12284, POST-KONNAGAR, DIST.-HOOGLY, WEST BENGAL, PIN-722215

SIGNATURE OF STRUCTURAL ENGINEER
ANANT AGARWAL
 M.E (STRUCT), B.C.E. AH-50264
 E.S.E NO. 1774/KC

SIGNATURE OF STRUCTURAL REVIEWER
UTPAL SANTRA
 B.C.E. (M.E. STRUCTURE)
 FILE NO.2024
 ANE (EXPANDED) STRUCTURAL REVIEWER NO.188-101010

PROJECT TITLE:-
 PROPOSED RESIDENTIAL CUM MERCANTILE COMPLEX AT PREMISES NO.61, LAL BAHADUR SHASTRI ROAD (FORMERLY HAREN CHANDRA BANERJEE LANE), WARD NO.-10, OF THE KONNAGAR MUNICIPALITY, (DAS NOS-3033, 3034, 3035, 3036/4099, 3033/4100, P.S.-UTTARPARA, MOUZA-KONNAGAR, J.L. NO.-7, L.R.KHASTAN NO.-12284, POST-KONNAGAR, DIST.-HOOGLY, WEST BENGAL, PIN-722215
 PHASE-1 (ALREADY APPROVED) (3 NOS. G+12 (HT.-39.95 MT) STORED, 1 NO. G+16 (HT.-52.15 MT) STORED RESIDENTIAL BUILDINGS, 1 NO. G+2 (HT.-14.25 MT) STORED CLUB BLOCK.
 PHASE-2
 1 NO. G+12 (HT.-39.95MT) STORED RESIDENTIAL BUILDING, 1 NO. G+23 (HT.-75.335 MT) STORED RESIDENTIAL BUILDING, 1 NO. G+23 (HT.-75.335 MT) STORED RESIDENTIAL CUM MERCANTILE BUILDING

PREVIOUS SANCTION DATE - 01.02.2019
 BLOCK-5 (G+12)

PRINCIPAL ARCHITECT:-
 RICARDO BOFFEL
 (R.A. ARCHITECTS)

PROJECT ARCHITECT:-
CONSULTANTS FOR HUMAN SETTLEMENT
SHELTER
 UNIT NO. 0008/0, 80TH FLOOR, ACTIVE BUSINESS PARK, SARVODAYA ROAD, KOLKATA-700015
 E-MAIL - SAUGATA.SHELTER@GMAIL.COM / SHELTERINDIA@GMAIL.COM
 369 ANNA SALAI TEYNAMPET, CHENNAI-600018

DEALT BY: ANKANA
 SCALE : 1:100
 DATE : 14.06.24
 DRG. NO. KONNARCHUSUBSITERHUIL-5.6 & 7



SCHEDULE OF DOORS				
TYPE	MASONRY OPENING		REMARKS	TYPE
	WIDTH	HEIGHT		
D1	1000	2100	FLAT ENTRY	PANEL DOOR
D2	900	2100	BEDROOM,ELEC. ROOM	WOODEN FLUSH DOOR
D3	750	2100	TOILET	WOODEN FLUSH DOOR
D5	1500	2100	RESIDENTIAL ENTRY AT GROUND FLOOR	WOODEN FLUSH DOOR
FCD	1000	2100	STAIRCASE	SINGLE LEAF FIRE DOOR
SD3	1200	2100	LIVING/DINING	ALUMINIUM SLIDING

SCHEDULE OF WINDOW						
TYPE	MASONRY OPENING				REMARKS	TYPE
	WIDTH	HEIGHT	SILL HT.	LINTEL HT.		
W	1500	1550	900	2450	BEDROOM	ALUMINIUM SLIDING
W2	2000	1550	900	2450	LIVING/DINING	ALUMINIUM SLIDING
W4	1000	1350	1100	2450	KITCHEN	ALUMINIUM SLIDING
W5	600	900	1200	2100	TOLIET	ALUMINIUM TOP HUNG
WS	1000	1350	---	BEAM BOTTOM	STAIRCASE	ALUMINIUM SLIDING

Signature Not Verified
 Digitally Signed
 Name: SWAPAN KUMAR
 DAS
 Date: 18-Jan-2024 17:25:27
 Reason: Building Permit
 Location: Konnagar